**Keweenaw County**
**Zoning and Building Permit Process**
Zoning Ordinance Article 18.7 – 18.10

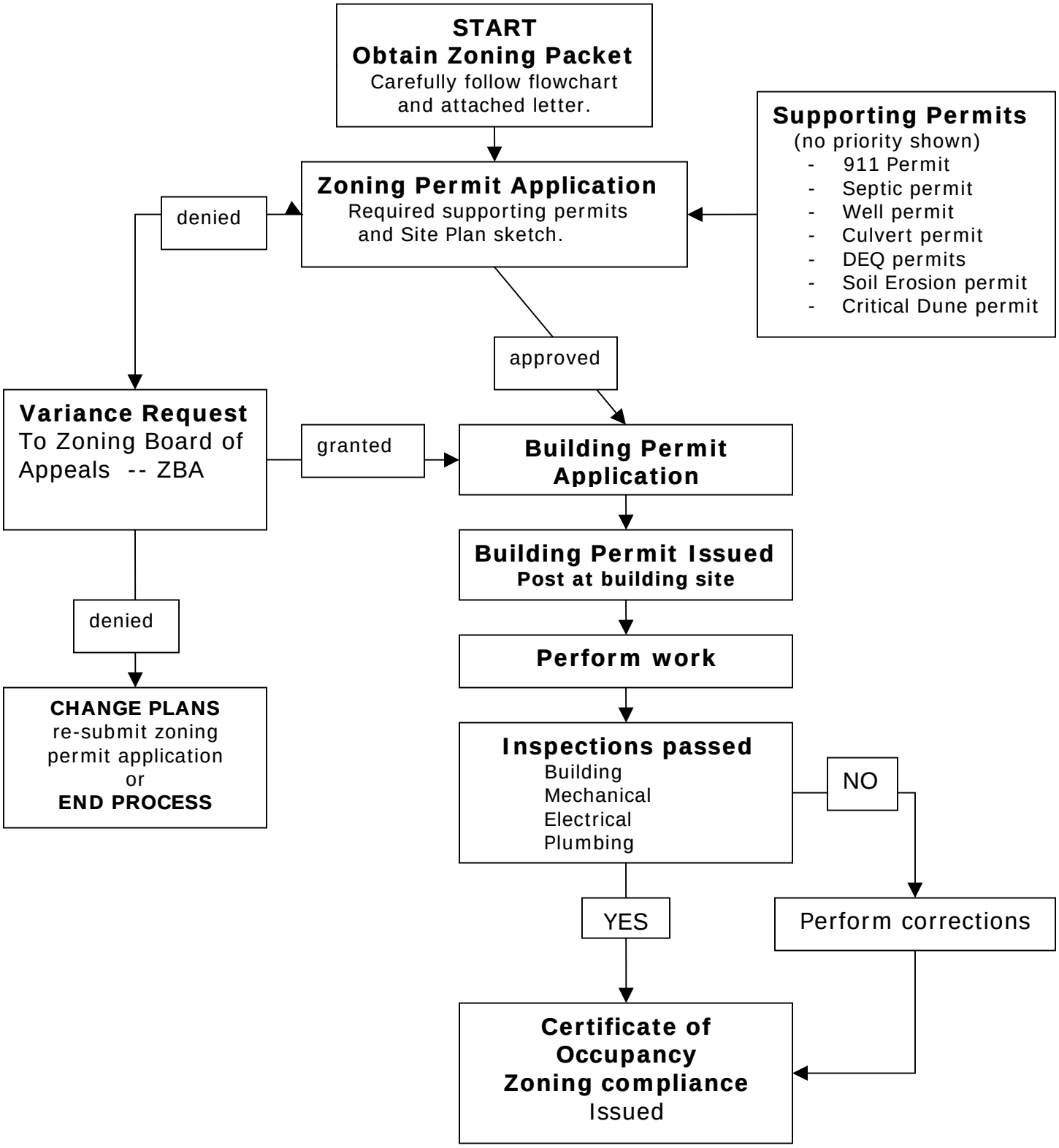


Revision April 4, 2007